

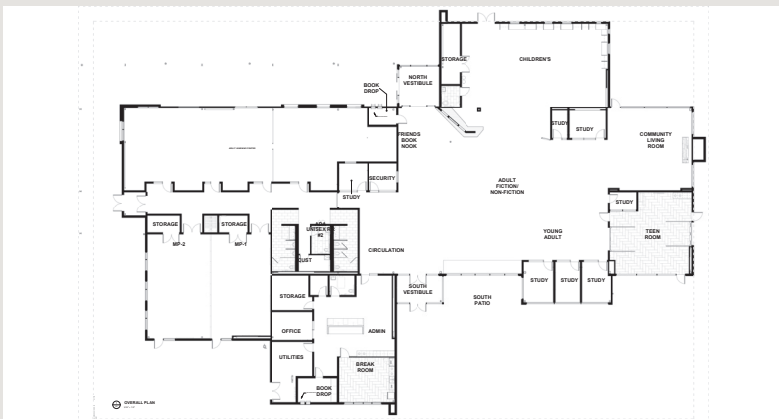

Mesa County
LIBRARIES
FOUNDATION

Build Opportunity!



Give to the Clifton Branch Library Project

Since 1901 generous investments from the community have helped Mesa County Libraries thrive and grow. Public libraries don't belong to anyone, they belong to all of us! Thank you for helping the Mesa County Libraries Foundation build opportunity in the East Valley area.

Your generous donation will help to provide valuable community resources, access to technology, meeting spaces, educational services and support for our East Valley residents.

Help us write a new chapter for Clifton.

Yes, I would like to contribute to the Mesa County Libraries Clifton Branch Library Project!

☐

Clifton Capital Campaign*

*Capital donations of \$250 or more designated to the Clifton Capital Campaign may qualify for Enterprise Zone state tax credit.

☐

Other, please indicate area of support:

Name _____

Address _____

City _____

State _____ Zip Code _____

Date _____

Make checks payable and mail to:

Mesa County Libraries Foundation,

443 N. 6th St., Grand Junction, CO 81501

Gift Amount \$ _____

I would like to receive the ☐ Library eNewsletter ☐ 970West Studio eNewsletter

EMAIL ADDRESS (PLEASE PRINT LEGIBLY)